

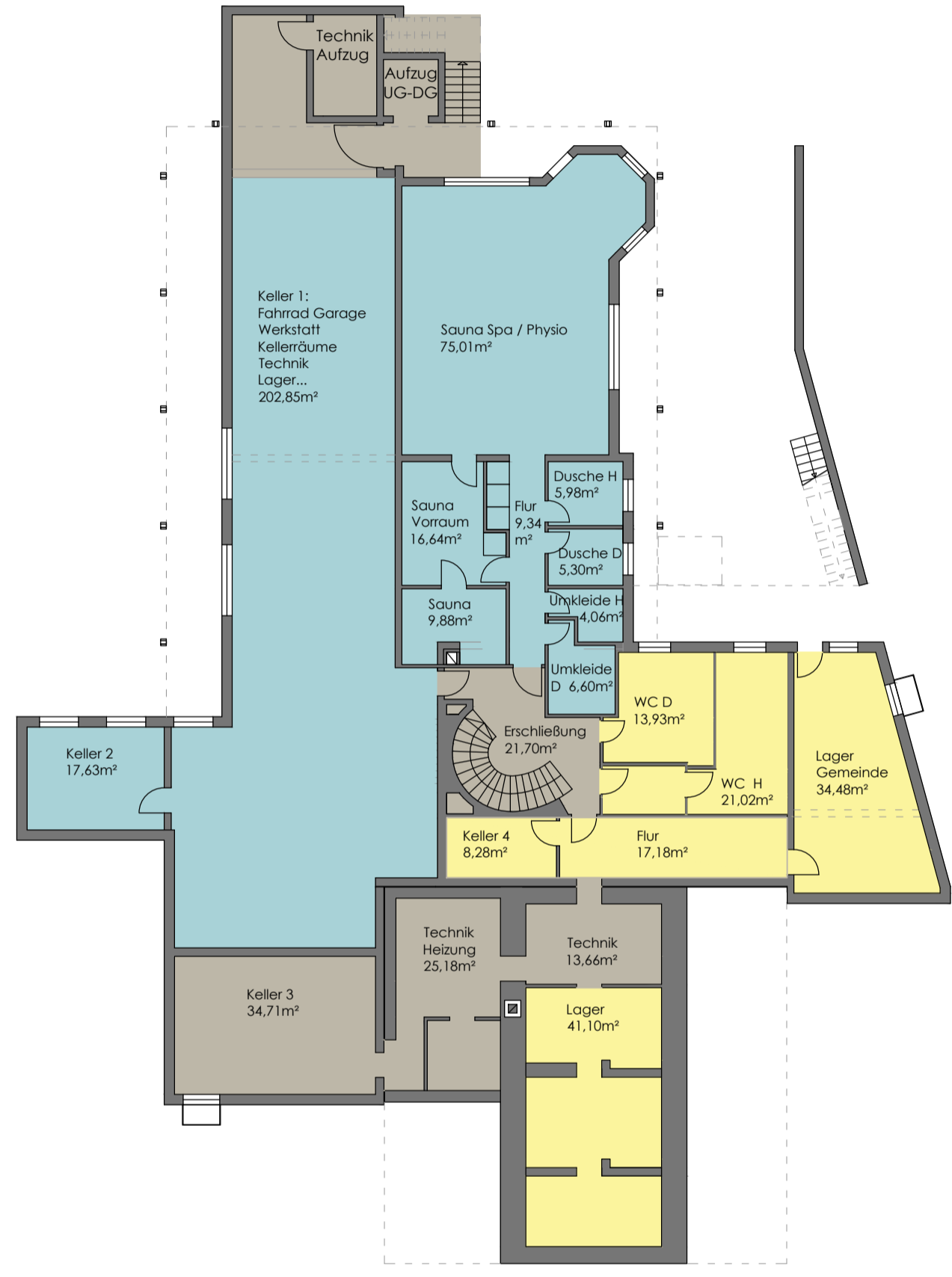

Variante Dach 1

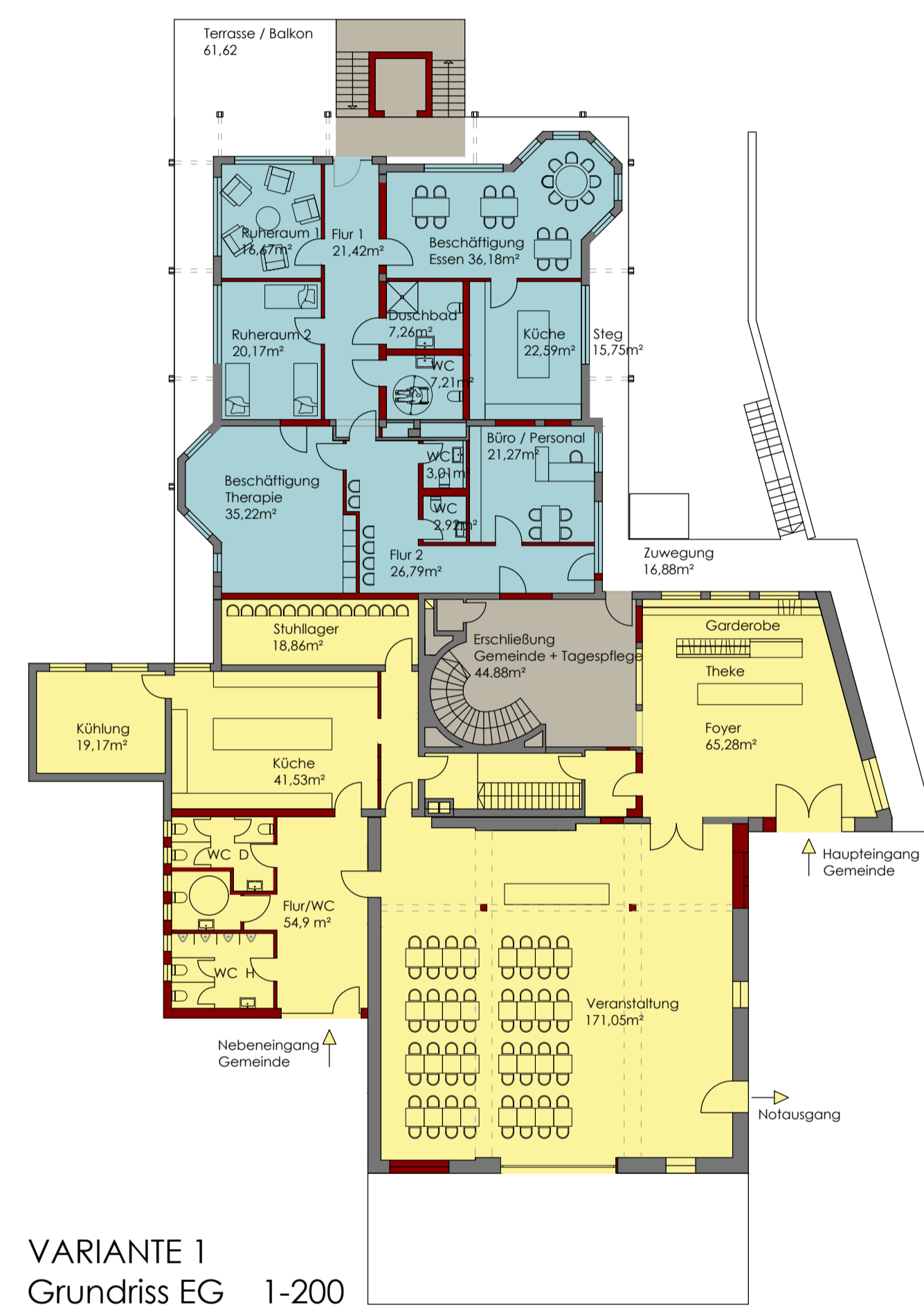

VARIANTE 1
Grundriss UG 1-200
Technik, Kellerräume, Toiletten



VARIANTE 1
Grundriss EG 1-200
Gemeinde + Tagespflege

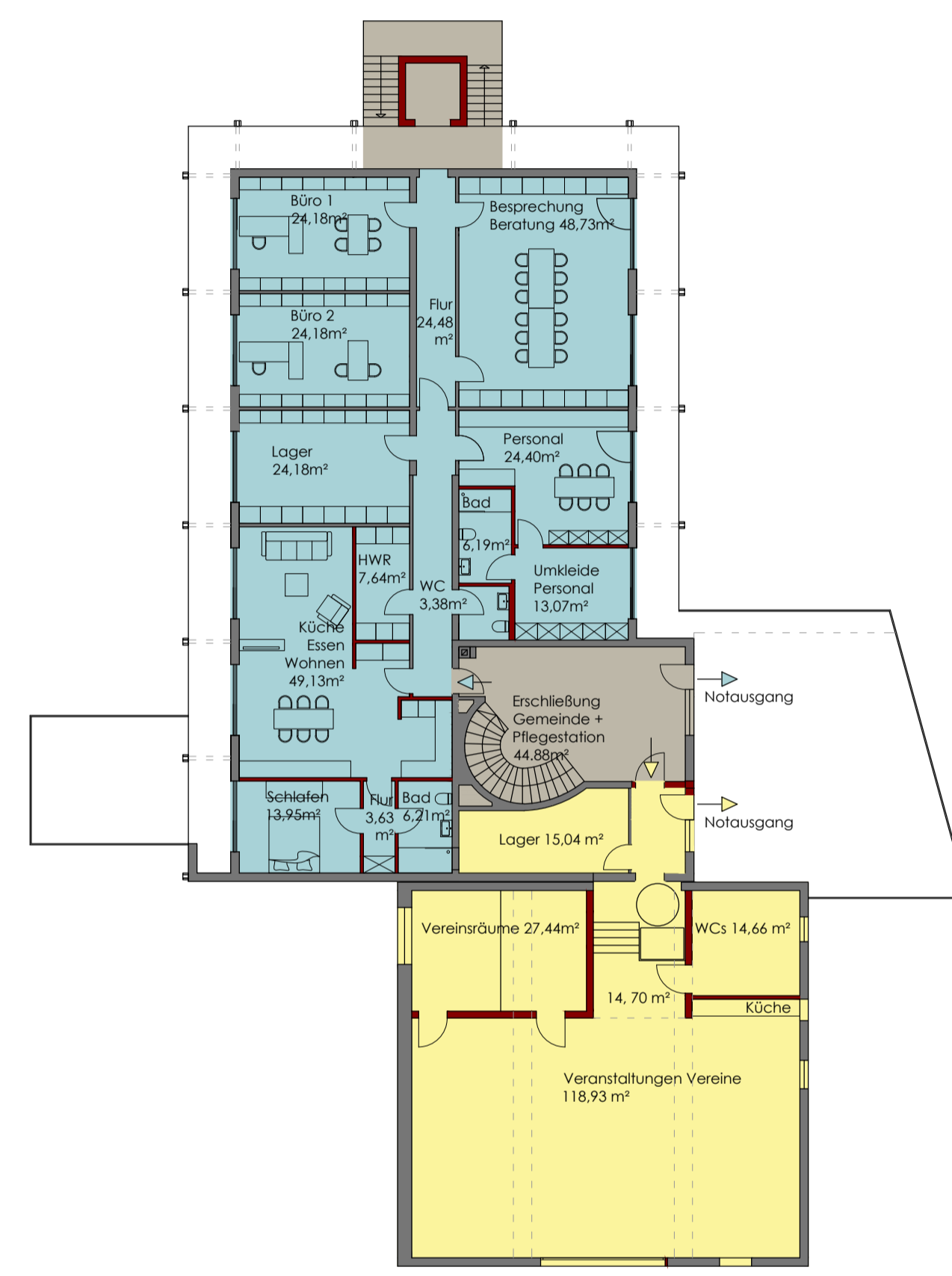

VARIANTE 1
Grundriss OG 1-200
Gemeinde + Pflegestation

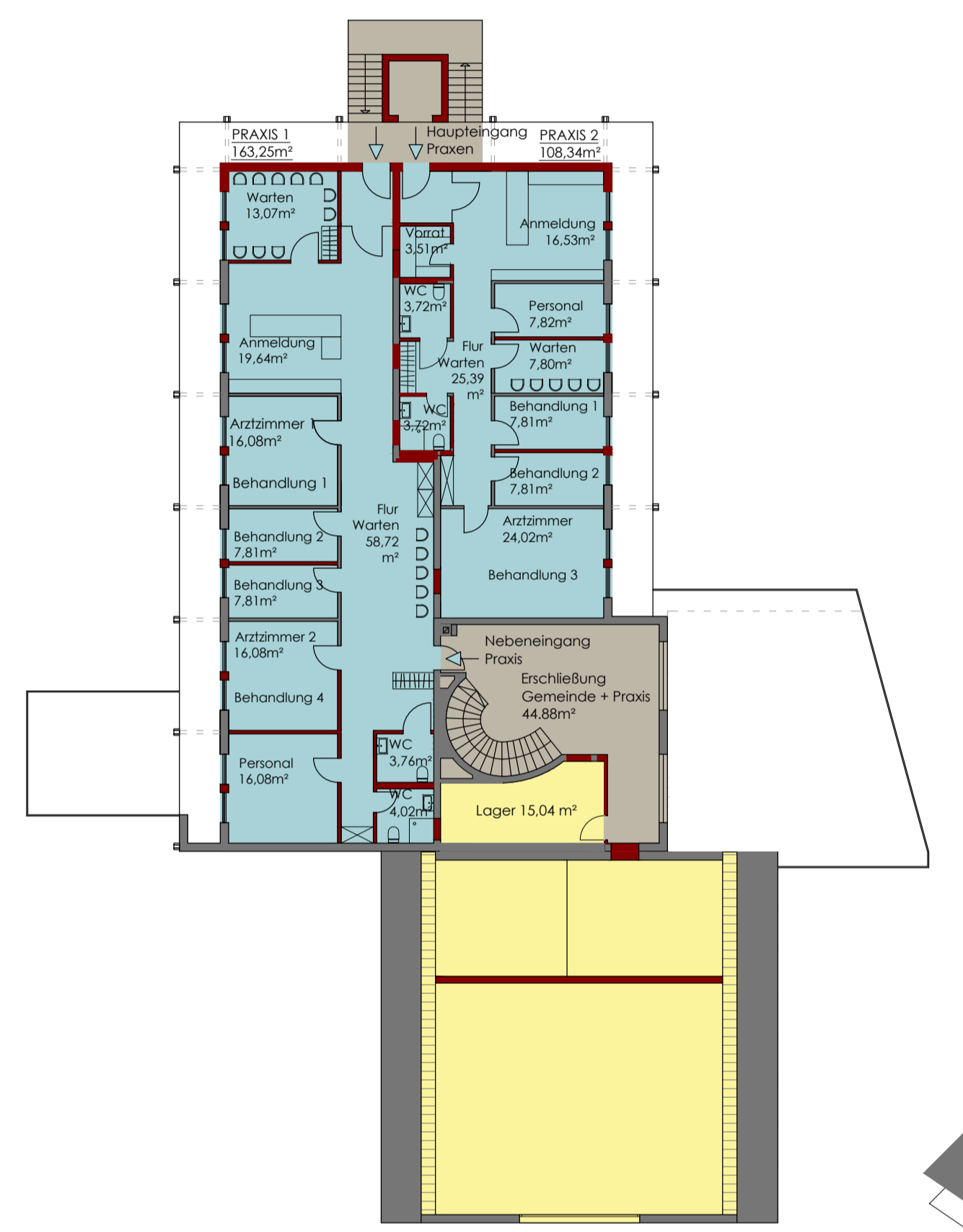

VARIANTE 1
Grundriss DG 1-200
MVZ: 2 Praxen

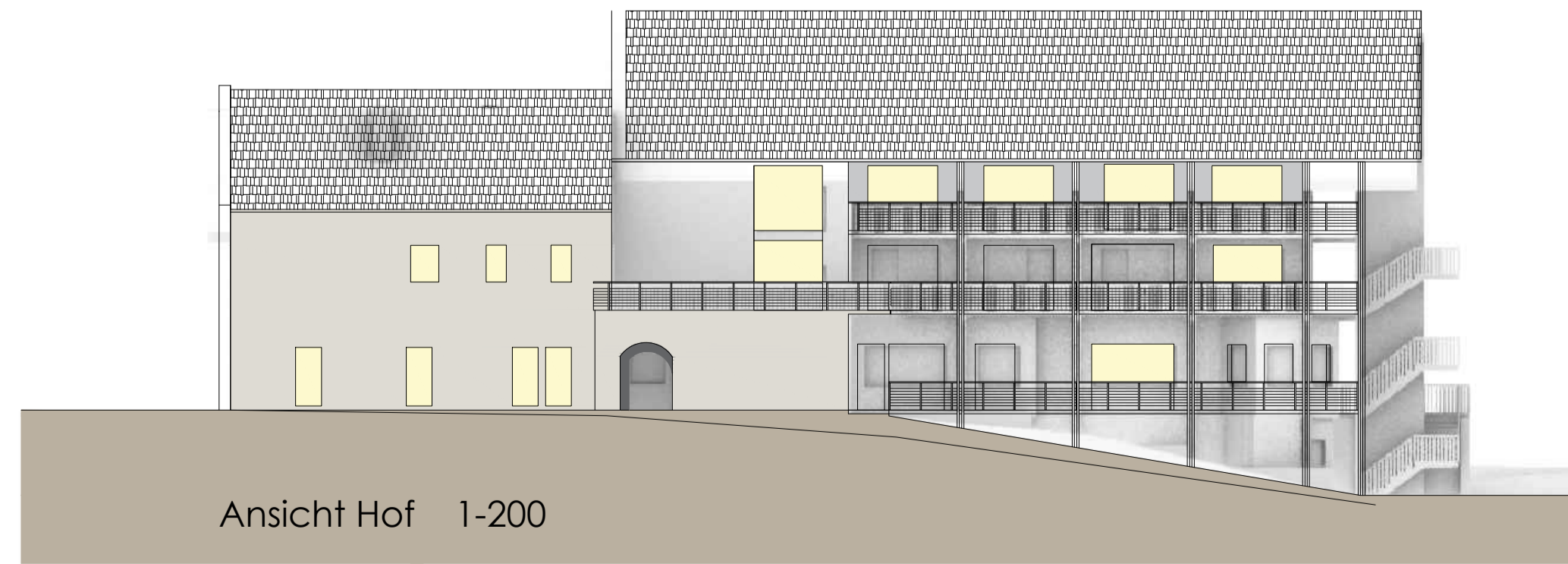

Ansicht Hof 1-200

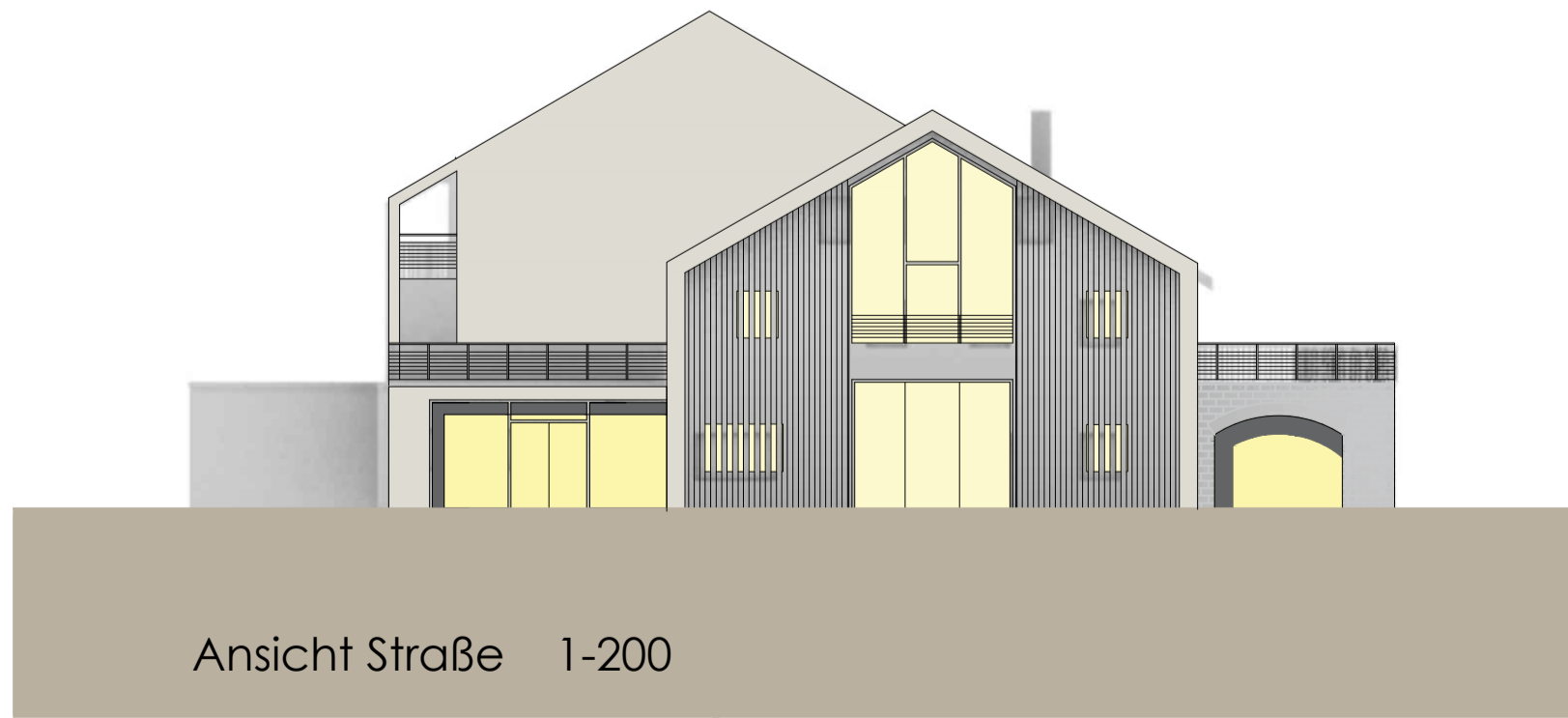

Ansicht Straße 1-200

Bauvorhaben:	Gemeindehaus Laufeld
Bauherr:	Gemeinde Laufeld
Status:	Machbarkeitsstudie
Variante 1: Gemeinde + Pflege	HEIN & PAWELKE Architekten Thomas Hein - Freier Architekt Dipl.Ing. [FH] Monika Pawelke - Freie Innenarchitektin Dipl.Ing. [FH]
Grundrisse M 1-200	
Ansichten M 1-200	
Plan 3 von 4	Am Weidengraben 97 54296 Trier Tel. 0651 - 9762 994 Fax. 0651 - 99 130 55 www.hein-pawelke.de info@hein-pawelke.de
10.04.2024	gez.h&p